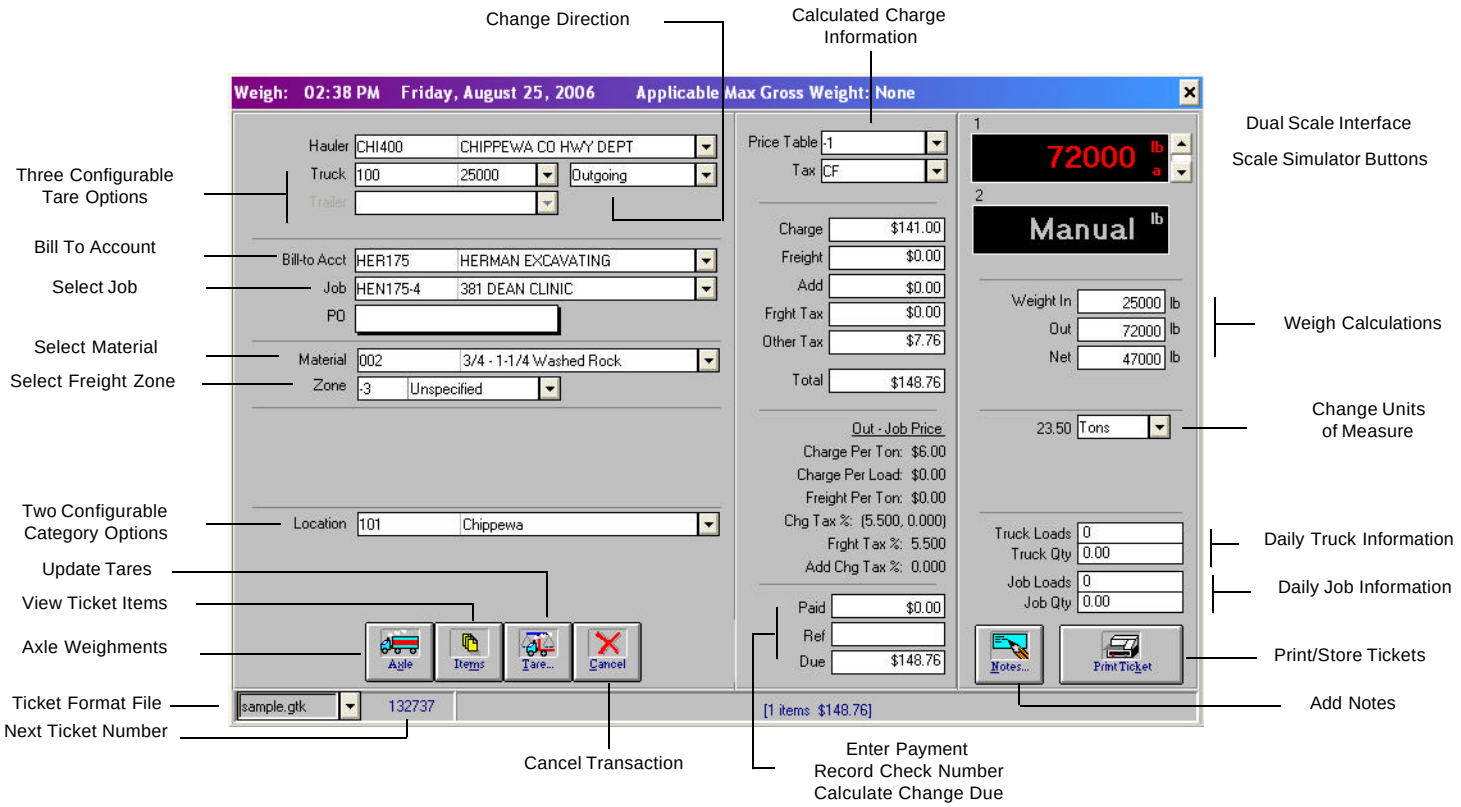
Change Direction
Calculated Charge Information
Weigh: 02:38 PM Friday, August 25, 2006 Applicable Max Gross Weight: None
Dual Scale Interface
Scale Simulator Buttons
Three Configurable Tare Options
Bill To Account
Select Job
Select Material
Select Freight Zone
Weigh Calculations
Change Units of Measure
Two Configurable Category Options
Update Tares
View Ticket Items
Axle Weighments
Daily Truck Information
Daily Job Information
Print/Store Tickets
Ticket Format File
Next Ticket Number
Add Notes
Cancel Transaction
Enter Payment
Record Check Number
Calculate Change Due
Hauler CHI400 CHIPPEWA CO HWY DEPT
Truck 100 25000 Outgoing
Trailer
Bill-to Acct HER175 HERMAN EXCAVATING
Job HEN175-4 381 DEAN CLINIC
PO
Material 002 3/4 - 1-1/4 Washed Rock
Zone -3 Unspecified
Location 101 Chippewa
Price Table -1
Tax CF
Charge $141.00
Freight $0.00
Add $0.00
Frght Tax $0.00
Other Tax $7.76
Total $148.76
Out - Job Price
Charge Per Ton: $6.00
Charge Per Load: $0.00
Freight Per Ton: $0.00
Chg Tax %: (5.500, 0.000)
Frght Tax %: 5.500
Add Chg Tax %: 0.000
Paid $0.00
Ref
Due $148.76
1
72000 lb a
2
Manual lb
Weight In 25000 lb
Out 72000 lb
Net 47000 lb
23.50 Tons
Truck Loads 0
Truck Qty 0.00
Job Loads 0
Job Qty 0.00
Axle
Items
Tare...
Cancel
Notes...
Print Ticket
sample.gtk
132737
[1 items $148.76]